1911

St. John High School
Closing Exercises

THURSDAY, JUNE 29, 1911



"Palma Non Sine Pulvere"

Saint John High School

1910-11

JUNE 29, 1911

PROGR

MUSIC . . . HIGH SCHOOL ORCHESTRA

"Pizzicati" (from Sylvia) Delibes.

ESSAY . . . . . GRACE YOUNG

"The Pleasures of School Days"

VIOLIN SOLO . . . . LEONARD McGUIRE

"Son of the Puszta" Keler Bela.

SHAKESPEARE . . . "AS YOU LIKE IT"

CHARACTERS

ROSALIND	EDNA BROWNE
CELIA	GYPSY HAYES
PHOEBE	NATALIE REED
AUDREY	IRENE GANTER
ORLANDO	J. WILLIS JONES
TOUCHSTONE	ALTON MARSHALL
LE BEAU	EDWARD OWENS
DUKE FREDERICK	FRED CONLON
DUKE SENIOR	GERALD ANGLIN
JAQUES DE BOYS	WALTER McINTYRE

RAMME

WILLIAM, CHARLES . . . . . RAYMUND CRONIN
SILVIUS . . . . . CHARLES MALCOLM
OLIVER . . . . . HERBERT DE VEBER

MUSIC . . . HIGH SCHOOL ORCHESTRA
"UNDER THE ROSE" WALTZ . LEIGH

DECLAMATION FROM CICERO . J. WILLIS JONES

VALEDICTORY . . . FREDERICK MANNING

PRESENTATION OF DIPLOMAS.

ADDRESS TO
GRADUATING CLASS . REV. WILFRID GAETZ

MUSIC . . . HIGH SCHOOL ORCHESTRA
"ENTR'ACTE" (FROM COPPELIA) DELIBES

PRESENTATION OF HONOUR CERTIFICATES

GOD SAVE THE KING.

66

List of Graduates

ROBERT ANDERSON
GERALD ANGLIN
MURRAY BAXTER
LILLIAN BAZILLION
ETTA BERRY
MAGGIE BROOKS
EDNA BROWNE
MAY BROWN
NITA BROWN (McKiel)
BEATRICE CAMERON
RONALD CARLIN
JESSIE CHURCH
HAZEL CLARK
FRED CONLON
JAMES CONLON
VERA CORBETT
LIZZIE COWAN
RAYMUND CRONIN
JEAN CURRIE
HERBERT DE VEBER
FRANK DONNELLY
ANDREW DRISCOLL
WALTER DUNLOP
GEORGE ELLIOTT
EDITH EVERETT
IRENE GANTER
ARTHUR GREEN
GYPSY HAYES
MARY HAYES
HARRY HOLMAN
J. WILLIS JONES
ZELA LAMOREAUX
RIZPAH MAHONY

CHARLES MALCOLM
RUTH MANKS
FRED MANNING
ALTON MARSHALL
MARION MAXWELL
ALICE MELVIN
GEORGIE MELVIN
FRANK MILLER
ELSIE MILLIDGE
MARJORIE MILLIGAN
LEWIN MONTGOMERY
AUBREY MURPHY
MINNIE MacDONALD
LEONARD McGUIRE
WALTER McINTYRE
STANLEY NELSON
EDWARD OWENS
GERTRUDE PETERSON
NATALIE REED
KENNETH ROBB
GERTRUDE ROBERTSON
HELEN SHILLINGTON
WALTER SMITH
MABEL STAPLES
MABEL STUBBS
FRED THOMPSON
ALICE TOOLE
LILLAS VINCENT
MABEL WILLIAMS
FRANK WILSON
RAE WILSON (Englside)
HORTENSE WOODROW
GRACE YOUNG

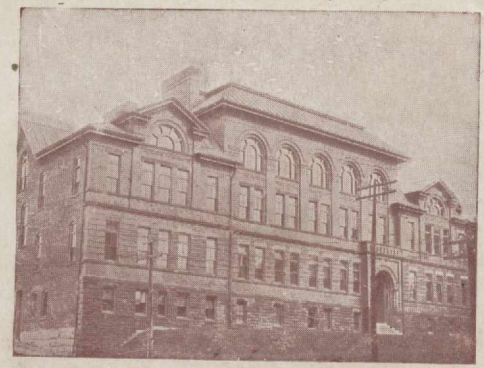

HIGH SCHOOL, ST. JOHN, N. B.