St. John High School Closing Exercises



Old Grammar School, Horsfield Street, 1806-1877.

JUNE 27th
1922

Alumnae Society

MISS GRACE CAMPBELL
PRESIDENT

MISS MABEL ROGERS
SECRETARY

MISS LAURA MYLES
TREASURER

At Home

Tuesday Evening
June 27th
8 o'clock

VIRTUS IN ARDUIS

S. J. H. S.

CLOSING EXERCISES

JUNE 27th, 1922.

1897 : Twenty-fifth Anniversary : 1922

Programme



MUSIC . . . . High School Orchestra

"Mummers March," Martel.

ESSAY . . . . Elizabeth Morton

"High School Before 1897"

ESSAY . . . . . Muriel Hawker

"High School, 1897 to 1922

ESSAY . . . . James P. McInerney

"Our School Athletics"

ESSAY . . . . . Edith Lawrenson

"The Alumnae Society"

MUSIC . . . High School Orchestra

"Serenade," Toselli.

ROLL CALL OF CLASSES:

'98—Edna Burrows.
'99—Evelyn Hanson.
'00—William Donohoe.
'01—James Nugent.
'02—Grace Parkinson.
'03—Leo Riordan.
'04—Helen MacGowan.
'05 Sanford Goldman.
'06—Margaret McKinney.
'07—Helen Clark.
'08—Fred Harrington.
'09—Robert Scott
'10—Josephine McQuade.
'11—Donald MacLauchlan.
'12—Eileen Williams.
'13—Muriel Mahony.
'14—Harold Williams.
'15—Richard Wetmore.
'16—Kathleen McArthur.
'17—Harold Holder.
'18—Eileen Branscombe.
'19—Scammell Case.
'20—Charles Hare.
'21—Harold Northrup.
'22—Helen McKay.

MUSIC . . . . High School Orchestra
"Waltz," Clarke.

VALEDICTORY . . Harriet Roberts

PRESENTATION of Diplomas

ADDRESS to Graduating Class
. . . . . Rev. Clifford Clarke, '05

MUSIC . . . . High School Orchestra
"Fox Trot," Sullivan.

PRESENTATION of Honour Certificates

PRESENTATION of Grade XII. Diplomas

GOD SAVE THE KING

LIST OF GRADUATES

Gordon Adams
Helena Adamson
John Armstrong
Frank Baxter
William Baxter
Ralph Beatteay
Helen Bishop
Eileen Branscombe
Fred Brenan
Coster Brittain
Mary Brittain
Rheta Brittain
Rose Budovitch
Edna Burrows
Frank Campbell
Scammell Case
Harold Chown
Dorothy Christie
Royden Christopher
Gladys Clark

Helen Clark
Gladys Clayton
Fred Connolly
Gurney Coolen
William Corkery
Muriel Cosman
Joseph Coughlan
Lillian Cruikshank
Mabelle Currie
William Donohoe
Horace Field
Donald Fowler
Ada Francis
Paul Fraser
Francis Fritz
Alice Fulton
Vida Gibbs
Raleigh Gilbert
Sanford Goldman
Benjamin Guss
Evelyn Hanson
Ruth Hanson
Charles Hare
Fred Harrington
Howard Hartshorn

George Haslett
Muriel Hawker
Marion Henderson
Harold Holder
Douglas Horton
Freda Hoyt
Agnes Hughson
Margaret Jordan
Lelia Kee
Teresa Kerrett
Dorothy King
Dorothy Latimer
Edith Lawrenson
William Lee
Freda Macfarlane
Muriel Mahony
Rupert Mahony
Gladys Martin
Fred Milan
Elizabeth Morton
Gladys Murphy
Florence Murray
Kathleen McArthur
Maude McBay
Arthur McCloskey

Hazel McCready
Helen MacGowan
James McInerney
Chipman McKay
Helen McKay
Margaret McKinney
Ronald MacKinnon
Donald MacLauchlan
John MacMurray
Louis McMurray
David McNulty
Louis McNulty
Josephine McQuade
Alton Noble
Harold Northrup
James Nugent
John O'Pray
Robert Orr
Grace Parkinson
Helen Pattison
Harry Peters
Alma Pike
Margaret Rice
Edna Riley
Leo Riordan

Harriet Roberts
Ethel Rose
Mabel Ryan
Irma Schofield
Robert Scott
Donald Smith
Stuart Stevenson
Ethel Thompson
Frank Thompson
Audrey Turner
Edna Turner
Doris Urquhart
Edward Walsh
Vernor Watters
Constance Weaver
Edgar Welsford
Richard Wetmore
Myrtle Whittaker
Eileen Williams
Harold Williams
Ralph Williams

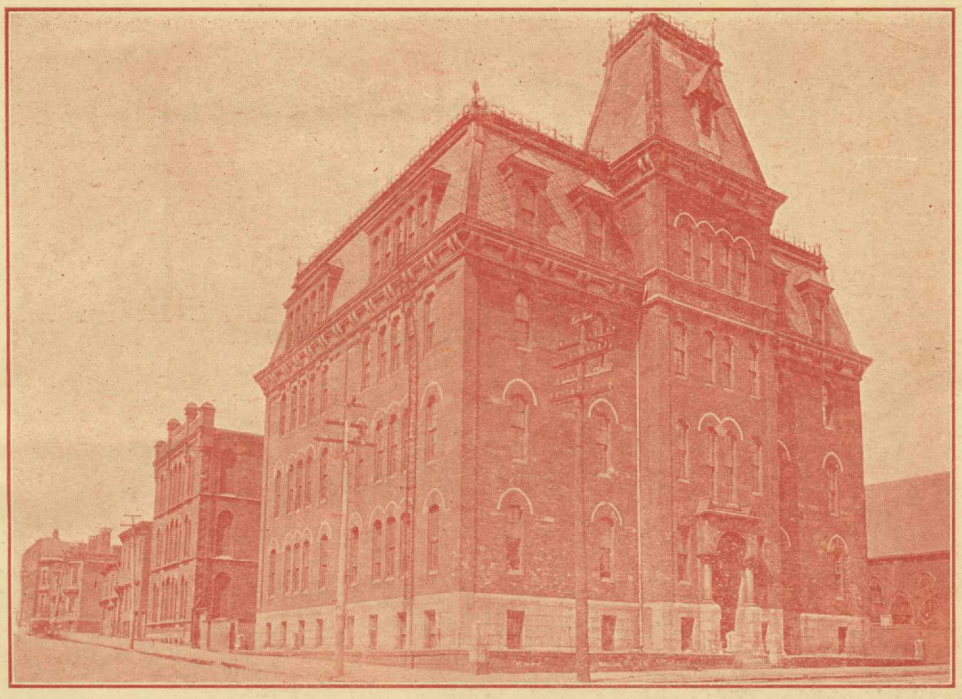

Former Girls High School, 1876-1897.

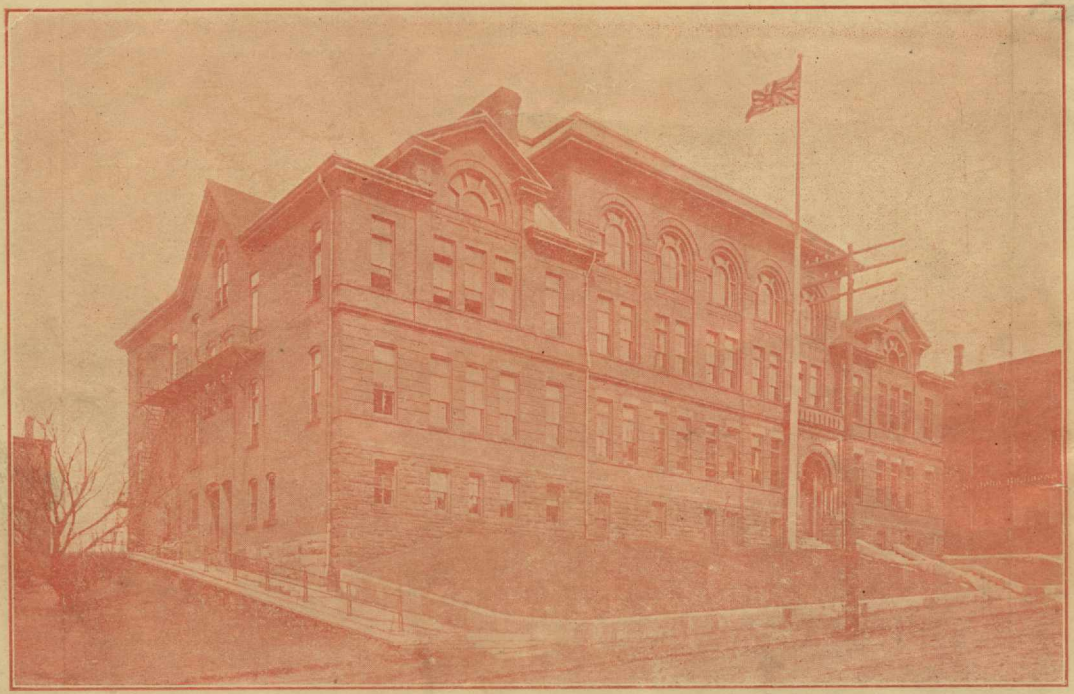

High School, Union Street