GRADUATION EXERCISES

Saint John High School



HIGH SCHOOL AUDITORIUM

Wednesday, June 26th

1935

GRADUATES 1935

ALLAN, NANCY
ALLEN, MILDRED
ALLWOOD, GEORGE
ALLWOOD, RUTH
ALLWOOD, WINIFRED
ANTHONY, HELEN D.
ANTHONY, MERLE
BABB, ISADORE
BAILEY, LOMIE
BAIRD, ALEXANDER
BAYLY, DERMOT
BELYEA, ARTHUR
BELYEA, RONALD
BERSUDSKY, NAOMI
BEST, STEWART
BETTINSON, MARION
BLIZZARD, FRED
BOYD, NINA
BOYLE, GEORGE
BROOKINS, KENNETH
BUTLAND, EDGAR
BUTLER, DORIS
CALHOUN, LUCILLE
CAMPBELL, ERNEST
CASSIDY, RUSSELL
CHRISTOPHER, RUTH
COHEN, JENNY
COLDRICK, ERNEST
COLEMAN, NOBLE
COLLINS, EVELYN
COLPITTS, OLIVE
COOPER, ANNIE
CRAMM, SIMEON
CRAWFORD, RONALD
CRAWFORD, WILLIAM
CUNNINGHAM, DOUGLAS
DARLING, MARGERY
DAVIDSON, RONALD
DAWSON, EILEEN
DEAMERY, EVALYN
DICKASON, ROSALIE
DIMOCK, MARION
DOHERTY, JANICE
DREW, UNA
DUNLOP, NANCY
EBBETT, ELEANOR
ELKIN, GERALD
FENTON, JOYE
FERGUSON, ARTHUR
FERRIS, McKAY
FLEMMING, CASSIE
FOWLER, ELIZABETH
FOWLER, FRED
GOLDBERG, SOLOMON
GOLDING, RUSSELL
GOLDSWORTHY, THELMA
GORDON, AUDREY
GORNALL, AUDREY
GRAHAM, ROWLAND
GRANT, MARGARET
GRANT, RONALD
GRAY, JEAN
GROBE, CLARICE
GUILFOIL, HAROLD
GUNTER, DOROTHY
GUSS, IDA
HALL, JACK
HALSALL, KENNETH
HANNAH, FRANCES
HART, LORNA
HAYWARD, LLOYD
HAYWARD, RUTH
HEANS, KENNETH
HERRINGTON, EVA
HILTZ, OPAL
HOPEY, ETTA
HOYT, ELIZABETH
HOYT, JAMES
HUNTER, WALTER
IRVINE, MARY
IVANY, HEDLEY
IVANY, LESLIE
JACKSON, MARLEY
JOHNSON, AUDREY
JOHNSTON, DOROTHY
JOURNEAY, EDITH
KEATING, RAYMOND
KELLEY, EDNA
KELLY, MARY
LAMB, MURRAY
LAND, WILFRED
LAWSON, JEAN
LAWTON, RICHARD
LEACH, JOHN
LEDINGHAM, ELIZABETH
LEWIS, CAVELL
LEWIS, ROLAND
LINTON, DONALD
LIVINGSTONE, STEPHEN
LOGIE, JOAN
LOGUE, OTTIS
LONG, NANCY

GRADUATES 1935

LONGTIN, SHIRLEY
LYNCH, CHARLES
MABEY, ERNEST
MACMICHAEL, HAROLD
MACMICHAEL, HELEN
MAGUIRE, MARIAN
MARKHAM, RAYMOND
MAXWELL, MARY
METZ, ARTHUR
MICHELSON, LOUIS
MILES, RALPH
MONTGOMERY, CHARLES
MOORE, DARRELL
MORRISON, ROWLEY
MURCHISON, JOHN
MURRAY, JOHN
MYLES, DOREEN
MAKENNEY, VERA
MACBETH, MAY
MACKINNON, RAEMON
MACQUARRIE, STUART
McAFEE, IRENE
McALONEY, BERYL
McCALLUM, CONSTANCE
McINTOSH, JEAN
McINTYRE, GEORGE
McKAY, CONSTANCE
McKAY, HELENA
McKEE, LILLIAN
NEIL, ALLAN
NEVE EDWARD
NORTHRUP CONSTANCE
O'BLENIS, FRANCES
OULTON, KATHRYN
PAIKOWSKY, MORTON
PARKS, LAURA
PATCHELL, JEAN
PEACOCK, DONALD
PEACOCK, DOROTHY
PEACOCK, NORMAN
PEACOCK, ROY
PEARSON, MARGUERITE
PERCHANOK, NAOMI
PETERS, DONALD
PHILLIPS, GRACE
PITT, THELMA
PROSSER, EVERETT
QUINN, RUSSELL
RAMEY, RONALD
RECORD, VERDUN
RILEY, THOMAS
RISING, ELIZABETH
ROBERTS, MURIEL
ROBERTSON, THOMAS
ROBINSON, KATHLEEN
ROWSE, JOAN
RUSSELL, JEAN
SCHOFIELD, CONSTANCE
SCOTT, LESLIE
SCULLY, HARRY
SELICK, DAVID
SHANKS, EDITH
SLOCUM, DOROTHY
SMITH, HERBERT
SMITH, NORMAN
SMYTH, MIRIAM
SNODGRASS, FLORENCE
SPEAR, RUTH
STARR, JOHN
STEVENS, FRANCES
STOREY, REID
STUART, DAVID
SUTHERLAND, JOHN
SWANTON, MADELINE
TAIT, HUGH
TAYLOR, DAVID McC
TAYLOR, MARIE
THORNE, MURIEL
TULK, HILDA
UPHAM, STUART
VALLIS, MARGARET
VAUGHAN, ELIZABETH
VERGE, FLORENCE
WARD, EARL
WARWICK, PHYLLIS
WASHBURN, DAVID
WASHBURN, MARION
WATT, COLIN
WEAVER, DOROTHY
WEAVER, FRED
WEAVER, HAROLD
WEEKS, CHRISTINA
WELSFORD, ELSIE
WEST, DONALD
WESTON, FRANK
WHIPPLE, MAURICE
WHITE, LILLIAN
WILLETT, JOHN
WILLIAMS, ELIZABETH
WILLIS, PHILLIP
WILSON, HARRY
WOOD, WILLIAM
WRIGHT, THOMAS

PROGRAMME

Chairman ..... MR. S. W. PALMER

ENTRANCE OF THE GRADUATING CLASS

Chorus ..... "O Canada"

Address ..... COL. THE HON. MURRAY MACLAREN
Lieutenant-Governor

Valedictory ..... WILLIAM CRAWFORD

Overture ..... "Peter Schmoll" ..... *Von Weber*
High School Orchestra

Presentation of Grade XI Certificates } ..... MR. E. J. ALEXANDER

Violin Solo ..... Romance from Concerto ..... *Wieniawski*
Phyllis Smith
Elizabeth Hamilton, Accompanist

Address to Graduating Class ..... THE HON. J. B. M. BAXTER
Chief Justice

Selection ..... "Country Gardens" ..... *Grainger*
High School Orchestra

Presentation of Grade XI Honour Certificates } HIS WORSHIP MAYOR BRITTAIN

Presentation of Grade XII Certificates, DR. L. M. CURREN

Flag Salutation.

God Save The King

GRADUATION EXERCISES

Saint John High School



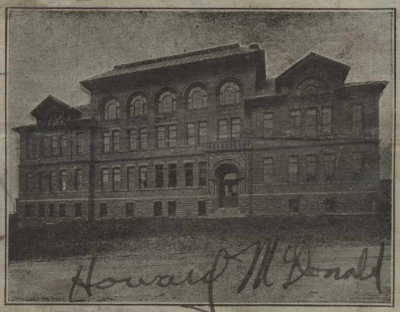

HIGH SCHOOL AUDITORIUM

Wednesday, June 26th

1935

Edith Jones

Marion Washburn

Grace Hodgson

B. Maxwell	G. Kenneth Brown
Ralph Day	Elton McAllister
Ronald Maxwell	Fred. Hodges
Charles Weatherhead	Don Everett
Robert M. Hutton	Hilda Shane
Jim A. Bowling	Gertrude MacLeod
Newton Robson	[illegible]
A. Baldwin	Beatrice Sumnerville
Larry Berry	Dot Riley
Muriel Jones	Betty Wilson
J. J. Koven	W. Thawsee
E. Dale Harrison	Meg Earle
G. R. Logan	Mickey McKilltop
L. Chadwick	Gladys Armstrong
Burton Wiley	Annie Kerr
M. Parent	Lester G. Hoar
V. Martin	May Pauline MacBeth
Fred "Steve" Brodie	Patricia Carr
C. Wayne Dykman	Dot Weaver
Dot Flewelling	J. Brownhill
J. McAllister	Thelma J. Lowery
J. H. R. Carrick	Dave Shelick
Tom Burdon	Tida Robinson
Thelma Carson	Margaret Wilson
Norman M. Peacock	
Isadore Babb	K. Robinson
Thomas S. Wright	Don A. Ruddock
Phyllis Lane	Peggy Vallis '35

Gwen Peacock

J. Harold Chown

Lois Mott

Laura Ashton

Eve Marsh

Helen E. Middleton

Douglas McRoberts

Lorna Hart

Jessie J. Lawson

Mack Young

Ted Young

Lorna McCallum

Eva Kerrington

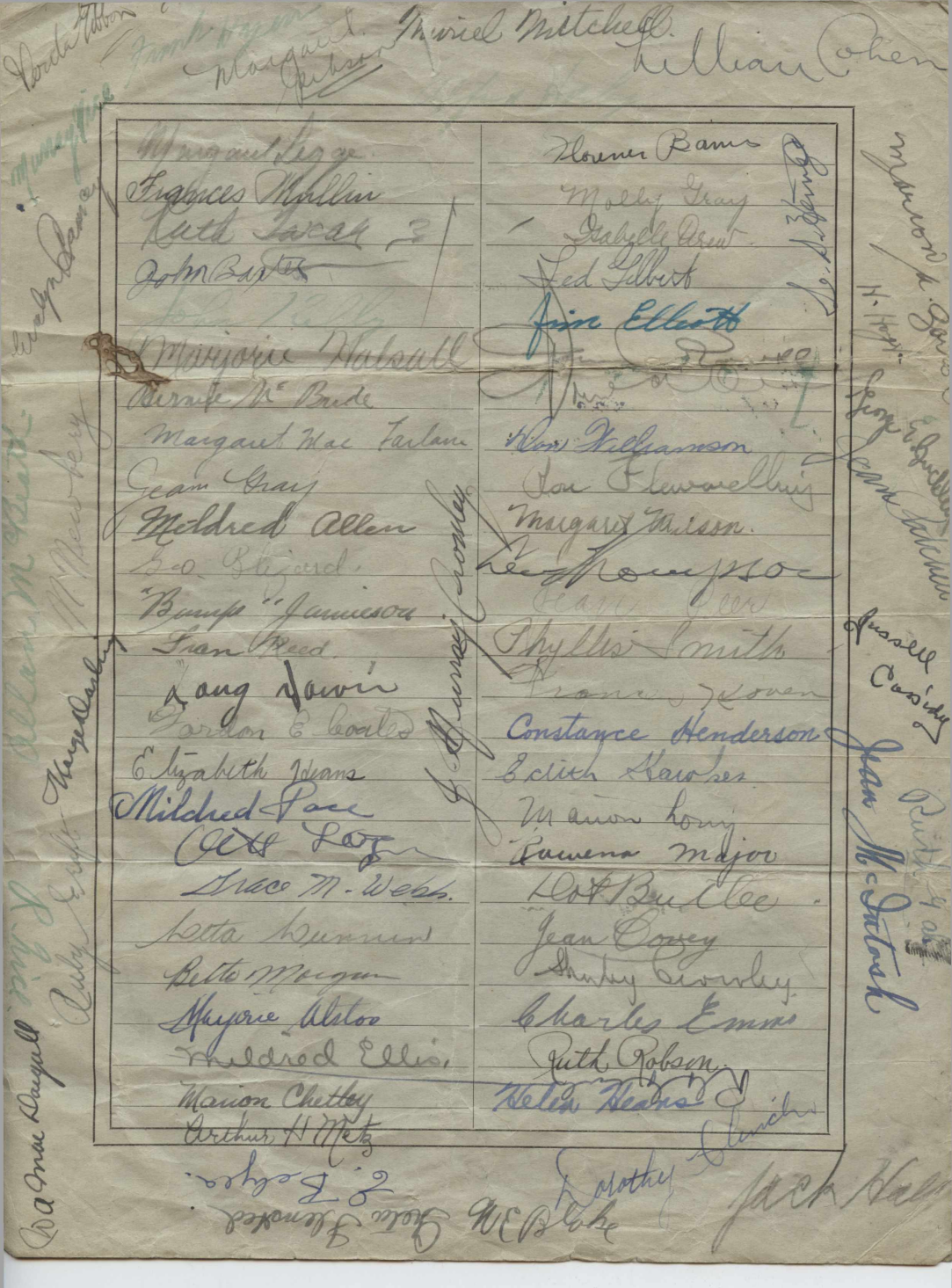

GRADUATES 1935

ALLAN, NANCY
ALLEN, MILDRED
ALLWOOD, GEORGE
ALLWOOD, RUTH
ALLWOOD, WINIFRED
ANTHONY, HELEN D.
ANTHONY, MERLE
BABB, ISADORE
BAILEY, LOMIE
BAIRD, ALEXANDER
BAYLY, DERMOT
BELYEA, ARTHUR
BELYEA, RONALD
BERSUDSKY, NAOMI
BEST, STEWART
BETTINSON, MARION
BLIZZARD, FRED
BOYD, NINA
BOYLE, GEORGE
BROOKINS, KENNETH
BUTLAND, EDGAR
BUTLER, DORIS
CALHOUN, LUCILLE
CAMPBELL, ERNEST
CASSIDY, RUSSELL
CHRISTOPHER, RUTH
COHEN, JENNY
COLDRICK, ERNEST
COLEMAN, NOBLE
COLLINS, EVELYN
COLPITTS, OLIVE
COOPER, ANNIE
CRAMM, SIMEON
CRAWFORD, RONALD
CRAWFORD, WILLIAM
CUNNINGHAM, DOUGLAS
DARLING, MARGERY
DAVIDSON, RONALD
DAWSON, EILEEN
DEAMERY, EVALYN
DICKASON, ROSALIE
DIMOCK, MARION
DOHERTY, JANICE
DREW, UNA
DUNLOP, NANCY
EBBETT, ELEANOR
ELKIN, GERALD
FENTON, JOYE
FERGUSON, ARTHUR
FERRIS, McKAY
FLEMMING, CASSIE
FOWLER, ELIZABETH
FOWLER, FRED
GOLDBERG, SOLOMON
GOLDING, RUSSELL
GOLDSWORTHY, THELMA
GORDON, AUDREY
GORNALL, AUDREY
GRAHAM, ROWLAND
GRANT, MARGARET
GRANT, RONALD
GRAY, JEAN
GROBE, CLARICE
GUILFOIL, HAROLD
GUNTER, DOROTHY
GUSS, IDA
HALL, JACK
HALSALL, KENNETH
HANNAH, FRANCES
HART, LORNA
HAYWARD, LLOYD
HAYWARD, RUTH
HEANS, KENNETH
HERRINGTON, EVA
HILTZ, OPAL
HOPEY, ETTA
HOYT, ELIZABETH
HOYT, JAMES
HUNTER, WALTER
IRVINE, MARY
IVANY, HEDLEY
IVANY, LESLIE
JACKSON, MARLEY
JOHNSON, AUDREY
JOHNSTON, DOROTHY
JOURNEAY, EDITH
KEATING, RAYMOND
KELLEY, EDNA
KELLY, MARY
LAMB, MURRAY
LAND, WILFRED
LAWSON, JEAN
LAWTON, RICHARD
LEACH, JOHN
LEDINGHAM, ELIZABETH
LEWIS, CAVELL
LEWIS, ROLAND
LINTON, DONALD
LIVINGSTONE, STEPHEN
LOGIE, JOAN
LOGUE, OTTIS
LONG, NANCY
LONGTIN, SHIRLEY
LYNCH, CHARLES
MABEY, ERNEST
MACMICHAEL, HAROLD
MACMICHAEL, HELEN
MAGUIRE, MARIAN
MARKHAM, RAYMOND
MAXWELL, MARY
METZ, ARTHUR
MICHELSON, LOUIS
MILES, RALPH
MONTGOMERY, CHARLES
MOORE, DARRELL
MORRISON, ROWLEY
MURCHISON, JOHN
MURRAY, JOHN
MYLES, DOREEN
MacKENNEY, VERA
MacBETH, MAY
MacKINNON, RAEMON
MacQUARRIE, STUART
McAFEE, IRENE
McALONEY, BERYL
McCALLUM, CONSTANCE
McINTOSH, JEAN
McINTYRE, GEORGE
McKAY, CONSTANCE
McKAY, HELENA
McKEE, LILLIAN
NEIL, ALLAN
NEVE EDWARD
NORTHRUP CONSTANCE
O'BLENIS, FRANCES
OULTON, KATHRYN
PAIKOWSKY, MORTON
PARKS, LAURA
PATCHELL, JEAN
PEACOCK, DONALD
PEACOCK, DOROTHY
PEACOCK, NORMAN
PEACOCK, ROY
PEARSON, MARGUERITE
PERCHANOK, NAOMI
PETERS, DONALD
PHILLIPS, GRACE
PITT, THELMA
PROSSER, EVERETT
QUINN, RUSSELL
RAMEY, RONALD
RECORD, VERDUN
RILEY, THOMAS
RISING, ELIZABETH
ROBERTS, MURIEL
ROBERTSON, THOMAS
ROBINSON, KATHLEEN
ROWSE, JOAN
RUSSELL, JEAN
SCHOFIELD, CONSTANCE
SCOTT, LESLIE
SCULLY, HARRY
SELICK, DAVID
SHANKS, EDITH
SLOCUM, DOROTHY
SMITH, HERBERT
SMITH, NORMAN
SMYTH, MIRIAM
SNODGRASS, FLORENCE
SPEAR, RUTH
STARR, JOHN
STEVENS, FRANCES
STOREY, REID
STUART, DAVID
SUTHERLAND, JOHN
SWANTON, MADELINE
TAIT, HUGH
TAYLOR, DAVID McC
TAYLOR, MARIE
THORNE, MURIEL
TULK, HILDA
UPHAM, STUART
VALLIS, MARGARET
VAUGHAN, ELIZABETH
VERGE, FLORENCE
WARD, EARL
WARWICK, PHYLLIS
WASHBURN, DAVID
WASHBURN, MARION
WATT, COLIN
WEAVER, DOROTHY
WEAVER, FRED
WEAVER, HAROLD
WEEKS, CHRISTINA
WELSFORD, ELSIE
WEST, DONALD
WESTON, FRANK
WHIPPLE, MAURICE
WHITE, LILLIAN
WILLETT, JOHN
WILLIAMS, ELIZABETH
WILLIS, PHILLIP
WILSON, HARRY
WOOD, WILLIAM
WRIGHT, THOMAS